MARYLEBONE
633 BLACKBIRD

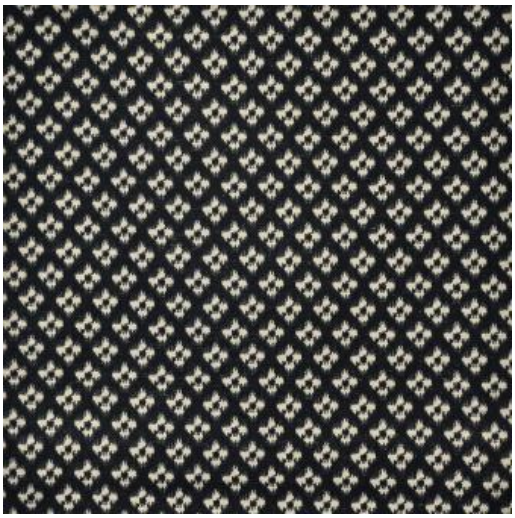

PRODUCT INFORMATION

EXCLUSIVE PATTERN AVAILABLE IN 2 COLORS	
PATTERN NAME	MARYLEBONE
COLOR	# 633 BLACKBIRD
PATTERN COMMENT	AVAILABLE IN 2 COLORS
COLOR COMMENT	
USAGE	Drapery, Light Upholstery
WIDTH	54"
REPEAT	V-1.5" H-2.25"
CONTENT	96% POLYESTER 4% LINEN
CLEANING	DRY CLEAN
FINISH	
TESTS	20,000 DOUBLE RUBS NFPA 260 CLASS 1 (UFAC) - CAL 117-2013
COUNTRY	INDIA

Maxwell Fabrics & Telafina
Toll Free Tel 800-663-1159
Toll Free Fax 800-663-6744
www.maxwellfabrics.com
www.telafina.com

Canadian Address
113 - 8811 Laurel Street
Vancouver, BC V6P 3V9
Canada

US Address
4400 Fortune Ave NW
Concord, NC 28027
USA